

SECTION - B-B
(SCALE = 1:50)

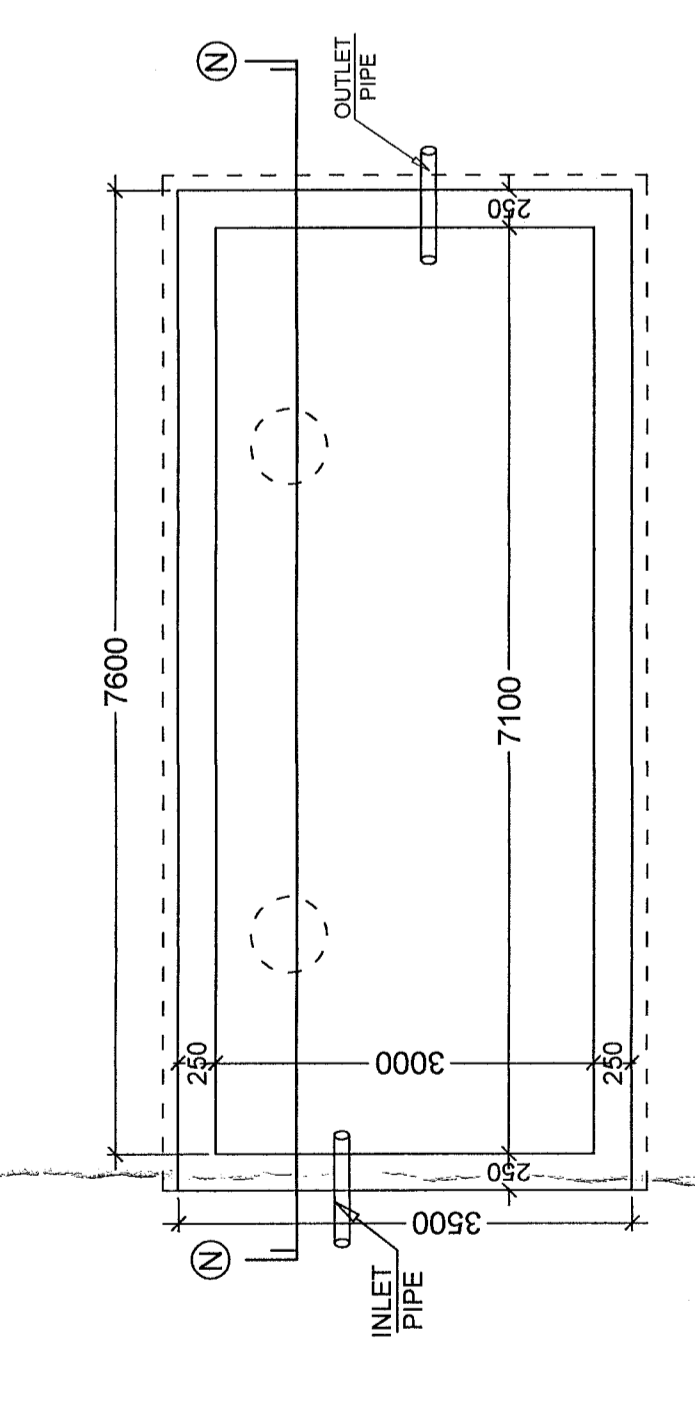

DETAILS OF UNDER GROUND
WATER RESERVOIR
(Capacity - 7000 gallons.) (SCALE = 1:50)

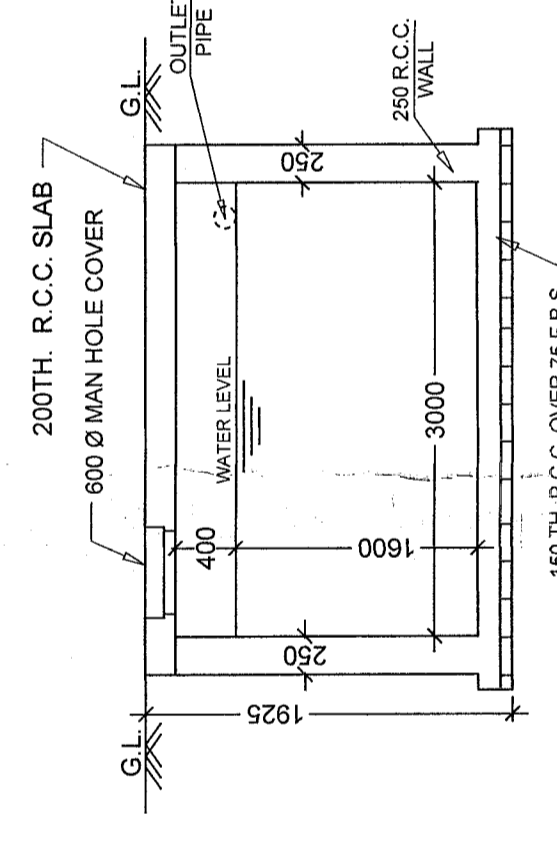

SECTION - B-B
(SCALE = 1:50)

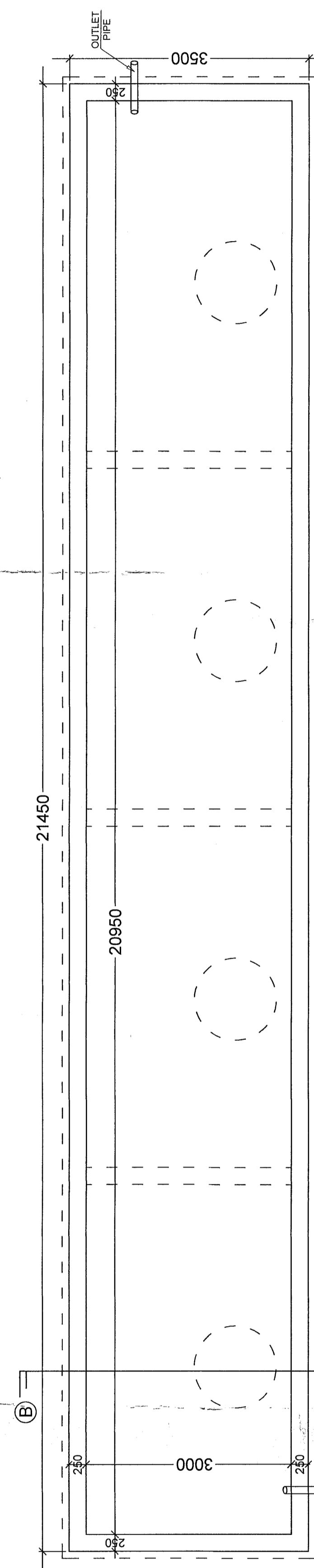

DETAILS OF UNDER GROUND FIRE FIGHTING WATER RESERVOIR
(Capacity - 1,00,000 Lit.) (SCALE = 1:50)

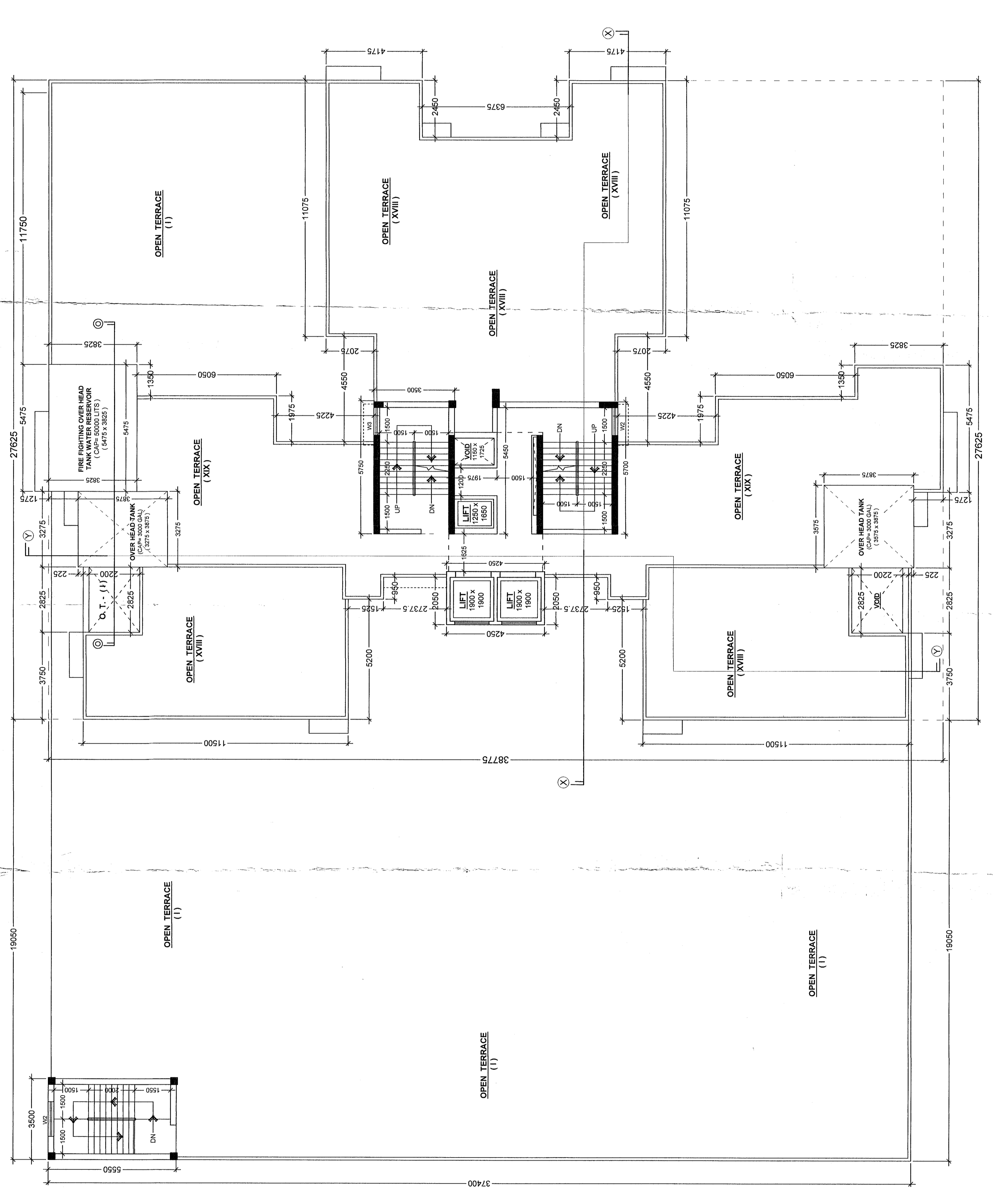

ROOF PLAN

I HEREBY DECLARE WITH FULL RESPONSIBILITY THAT I SHALL ENGAGE L.B.S. & E.E. DURING CONSTRUCTION. I SHALL FOLLOW THE INSTRUCTIONS OF L.B.S. & E.E. DURING CONSTRUCTION OF THE BUILDING (AS PER B.S. DRAWINGS) AND I SHALL NOT MAKE ANY CHANGES TO THE BUILDING DRAWINGS WITHOUT THE WRITTEN PERMISSION OF THE ARCHITECT. I SHALL BE RESPONSIBLE FOR THE BUILDING ADJOINING STRUCTURE IF ANY SUBMITTED DOCUMENTS ARE FOUND TO BE FAKE. THE K.M.C. AUTHORITY WILL REMOVE THE SANCTION PLAN, THE CONSTRUCTION OF WATER RESERVE AND SEPTIC TANK WILL BE UNDERTAKEN UNDER THE SURVEILLANCE OF L.B.S. BEFORE STARTING OF BUILDING FOUNDATION WORK.

FOR K. K. REAL ESTATES
Partner

FOR K. K. REAL ESTATES
Partner

MS. K.K. REAL ESTATES
CHANDIOHAR MANSARWARALA
SIGNATURE OF OWNERS

CERTIFIED WITH FULL RESPONSIBILITY THAT THE BUILDING PLAN HAS BEEN DRAWN UP AS PER PROVISION OF K.M.C. BUILDING RULES 2009 AS AMENDED FROM TIME TO TIME & THE BUILDING HAS BEEN MEASURED AND VERIFIED BY ME. IT IS A BUILDABLE SITE AND NOT A TANK OR FILLED UP TANK. THE LAND IS DEMARCATED BY BOUNDARY WALL. THE CHASING AND SEPTIC TANK WILL BE COMPLETED BEFORE STARTING OF BUILDING FOUNDATION WORK.

SIGNATURE OF ARCHITECT

SIGNATURE OF STRUCTURAL REVIEWER

SIGNATURE OF E.E.E.

THE STRUCTURAL DESIGNS AND DRAWINGS OF BOTH FOUNDATION AND SUPERSTRUCTURE OF THE BUILDING HAVE BEEN CHECKED AND VERIFIED FOR ALL POSSIBLE LOADS INCLUDING SEISMIC LOAD AS PER THE NATIONAL BUILDING CODE OF INDIA AND CERTIFIED THAT IT IS SAFE AND STABLE IN ALL RESPECT.

ALOK K. SINGH
NIMAYLA CHATTERJEE
Engineers
116, Dr. Lal Mohan Bhattarjee Road, P. S. - Entally,
Ward No. - 55, Brough - VI.

ALOK K. SINGH
NIMAYLA CHATTERJEE
Engineers
116, Dr. Lal Mohan Bhattarjee Road, P. S. - Entally,
Ward No. - 55, Brough - VI.

PROPOSED NINETEEN (9 + XVIII) STORED (Height of the Building is 58.000 m.) RESIDENTIAL BUILDING OF K.M.C. Building Rules, 2009, AT PRE. No. - 116, DR. LALMOHAN BHATTACHARJEE ROAD, P. S. - ENTALLY, WARD NO. - 55, BROUGH - VI.

SCALE: W - 56, P - 1/11, SHEET 6

1:100, 1:300

SM

*** DETAILS OF ARCHITECTURAL DRAWING ***

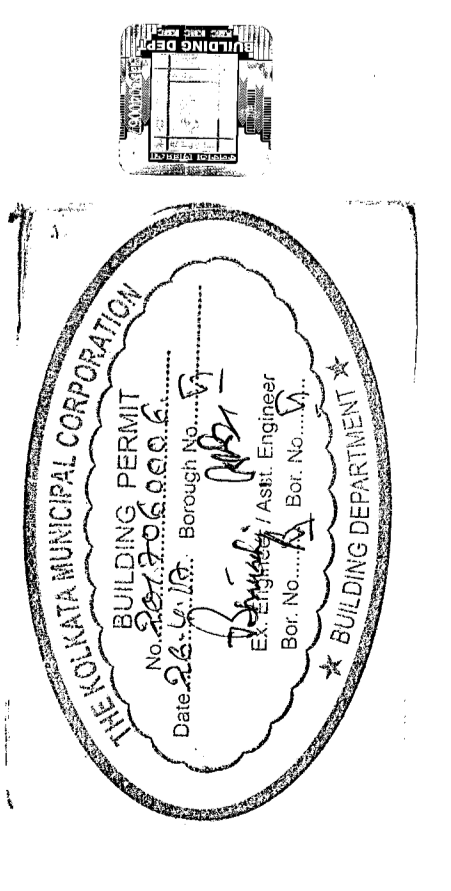

Before starting any construction the site must be cleared of all obstructions and all foundations as proposed in the plan should be laid out. The work must be carried out in accordance with the written permission to execute the work as subject to the above conditions.

Plans for Water Supply arrangements including Plans, G. & O. H. reservoirs should be submitted to the Office of Water Supply before any work is carried out. The Office of Water Supply will issue a written permission to execute the work of Water Supply and Sewerage in accordance with the above conditions.

Design of all Structural Members including that of the Foundations shall be in accordance with the Standards specified in the National Building Code of India.

No rain water pipe should be laid on the roof of a building or on the ground. The rain water should be collected in a tank and should be used for domestic purposes and for watering the plants.

All building materials to be used shall be of the quality and standard specified in the National Building Code of India.

A suitable pump has to be provided for pumping untreated water from the street to the house. The pump should be of the type which does not require electricity and should be of the type which is not available.

THE SANCTION IS VALUED UP TO Rs. 25,000/-

Non-Commencement of Erection of Building within a period of 12 months from the date of sanction.

APPROVED BY ASSISTANT ENGINEER (C) BHOULAH NO.

Approved By: [Signature] The Building Committee

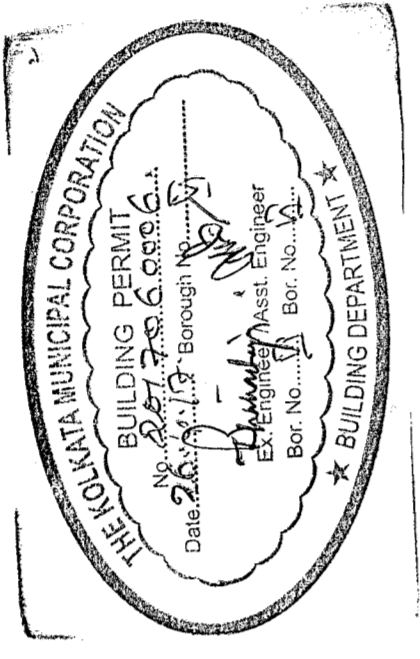

Approved subject to Compliance of Regulation of West Bengal Fire Service, if any.

* Provision for use of solar energy in the form of solar heater and / or solar photo-cells shall be provided as required under Rule 147 of Building Rules, 2008 and the same shall be issued in case of building without being such provision.

Shower panes - Sanctioned conditionally. Shower panes shall be installed in the K.M.C. and no wall can be constructed over it.

The building materials that will be used for the construction of the building shall be of the quality and standard specified in the National Building Code of India.

CONSTRUCTION SITE SHALL BE MAINTAINED TO PREVENT COLLAPSE AS REQUIRED TO PREVENT COLLAPSE IN SUCH MANNER SO THAT ALL WATER COLLECTION SYSTEMS OPEN TO THE AIR SHALL BE KEPT COMPLETELY EMPTY AT ALL TIMES.

RESIDENTIAL BUILDING